

DRUMS

Five Brothers

TRANSCRIBED BY PEDRO BELLOSA

COMPOSED BY GERRY MULLIGAN

A (A1)

$\text{♩} = 240$

(BRUSHES) *mf*

1 2 3 4

5 6 7 8

B (A2)

9 10 11 12

13 14 15 16

C (B)

17 18 19 20

21 22 23 24

D (A3)

25 26 27 28

29 30 31 32

E (A1)

(1X GTR. 2X BARI -OPEN SECTION-)

**F (A2)****G (B)****H (A3)****M (A1)**

(GTR+BARI SOLO)

**N (A2)****O (B)****P (A3)**

Q (A1)



Q (A2)



S (B)

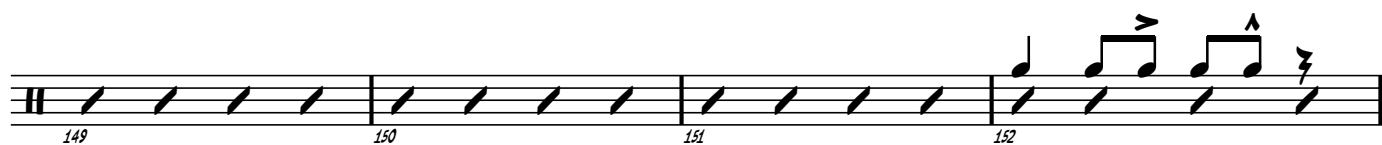

T (A3)

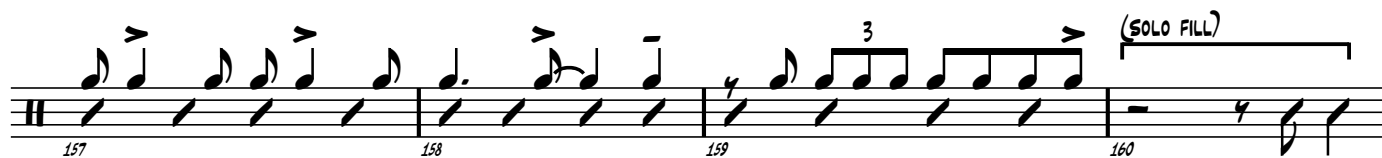

(MEL CUE, DON'T PLAY)

(SOLO FILL)

(ENS)

POCO RALL..

